

Patient report

Bio-Rad DATE: 01/27/2019
D-10 TIME: 10:32 AM
S/N: #DJ4I016123 Software version: 4.20-2
Sample ID: 10266618
Injection date 01/27/2019 09:48 AM
Injection #: 13 Method: HbA1c
Rack #: --- Rack position: 2

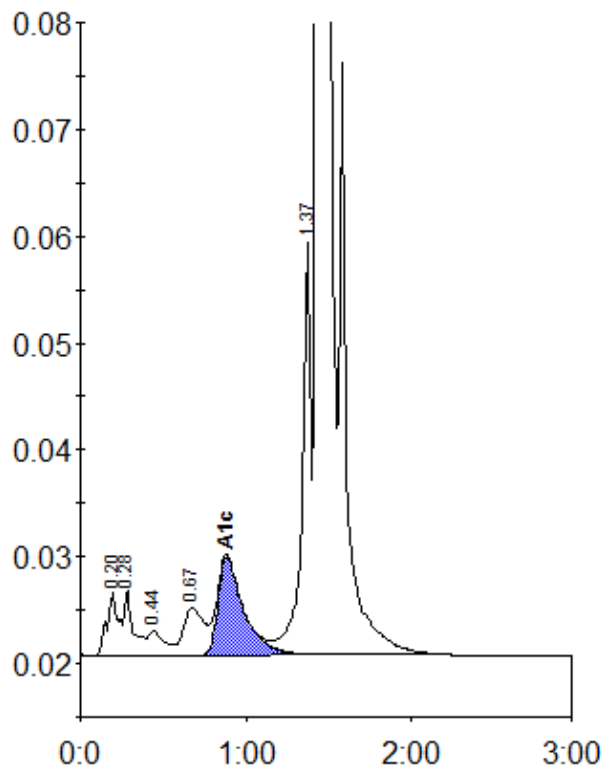

Peak table - ID: 10266618

Peak	R.time	Height	Area	Area %
A1a	0.20	5976	29381	1.0
A1b	0.28	6097	22864	0.8
F	0.44	2317	16061	0.6
LA1c/CHb-1	0.67	4456	39402	1.4
A1c	0.88	9214	99722	5.0
P3	1.37	38703	145637	5.2
A0	1.44	776724	2458961	87.4
Total Area:		2812028		

Concentration:	%
A1c	5.0